

# 平成27年度 研究成果報告書

## Research Achievement Report FY2015

Date: 23 March 2016

講座名・職名 Course Title・Job Title	Indonesian Language Specially Appointed Associate Professoor
氏名 Name	Elias Miryanthi Savitri
専門分野 Academic Field	Linguistic

主たる研究テーマ Principal Research Subject	<p>The shift in speaking politeness of teenagers in Bandung city.</p> <p>Politeness in speaking is an interesting phenomenon to be analyzed from different perspectives because it is a study which relevant and significant in ever-changing time. The phenomenon of the politeness not only pertaining to language aspects, but also psychological, social and culturally aspects for users of that language. This research examines the changes which had shown signs of a decline in the politeness in speaking among teenagers (the age 13-20 years).</p> <p>Speaking politeness in teenagers now allegedly diverted due to the decrease in positive things and growing of negative things in speaking. The samples are teenagers in Bandung city (one of big cities in Indonesia) because it is predicted language shift are more prevalent in big cities.</p> <p>The purpose of this research is to analyze the politeness in speaking in the city of Bandung, West Java, Indonesia.</p> <p>Data collection: Observation and recording at random.</p> <p>The shift in speaking politeness characterized by the occurrence of a change in speaking that is reviewed on the language that used and way of speaking. The form of a shift in speaking politeness occurring in teenagers, for examples:</p> <ol style="list-style-type: none"><li>1. The increasing number of and frequency use of sarcastic words. Example: <i>anjing, anjrit, babi, perek</i> that is rant.</li><li>2. Increasing use of taboo words. Example: the name of intimate organs and other vulgar words that sounds sexual.</li><li>3. The decline in concern to consider the context of social and circumstantial in speaking. Example: Did not consider relationship, age, sex, time, place, the event, media, topics, and situations; therefore did not keep the accuracy of the chosen word, form of the sentence, intonation, the physical gestures, expression, and content.</li></ol> <p>Communication style shift that is happening now created a change in attitude of young people in speaking. In various events, the communications were not considering nonlinguistic aspects of that language.</p>
--	--

Conclusion:

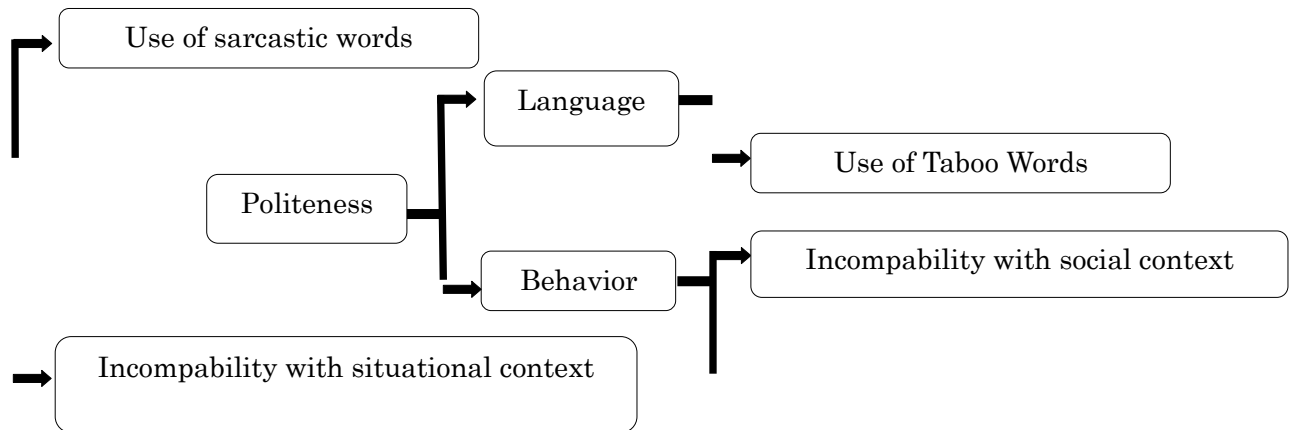

**Bibliography:**

Gunarwan, Asim. 1992. "Persepsi Kesantunan Direktif di dalam Bahasa Indonesia di antara Beberapa Etnik di Jakarta", dalam Kaswanti Purwo (ed.) *Bahasa dan Budaya*. Jakarta: PELBA 5.

Jourdan, Christine dan Kevin Tuite. 2006. *Language, Culture, and Society*. Cambridge: Cambridge University Press  
Ohoiwutun, Paul. 1997. *Sosiolinguistik: Memahami Bahasa dalam Konteks Masyarakat dan Kebudayaan*. Jakarta: VISIPRO

Spolsky, Bernard. 2003. *Sociolinguistics*. (Cetakan ke-4). Oxford: Oxford University Press